

Small Community Forums: Crivitz, WI Marinette County

Tessa Conroy
Assistant Professor and Economic Development Specialist

Department of Extension and
Department of Agricultural and Applied Economics
UW-Madison



Extension

UNIVERSITY OF WISCONSIN-MADISON

Key Points

- Aging Demographic
 - Population change
 - Consequences for labor market
- Economic Indicators
- Labor Market Opportunities
 - Prime age women
 - Entrepreneurs
- Housing
 - Impact on growth
 - Opportunities

Population Growth Index

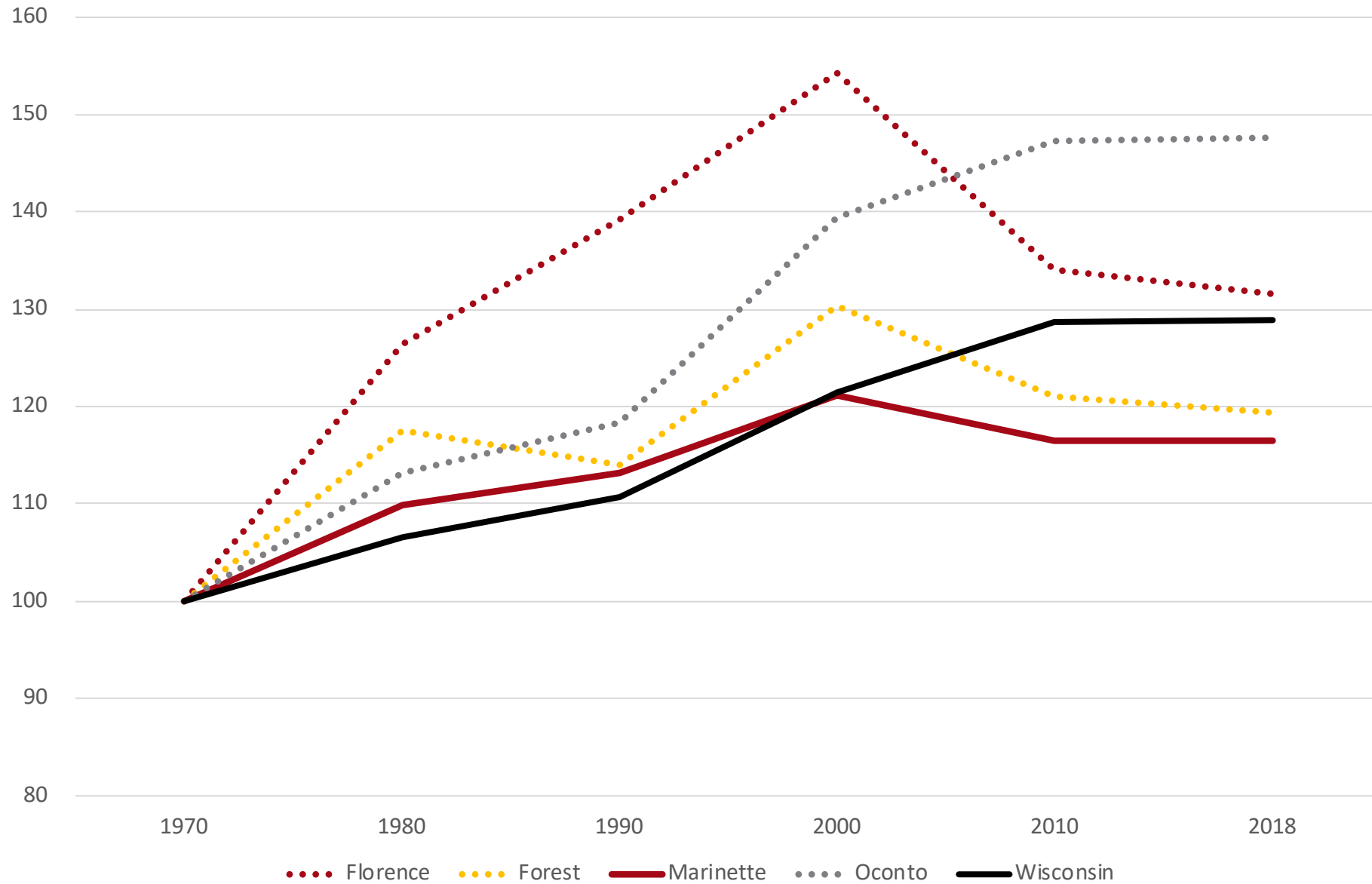

Extension

UNIVERSITY OF WISCONSIN-MADISON

Components of Population Change: 2010-2018 Marinette County

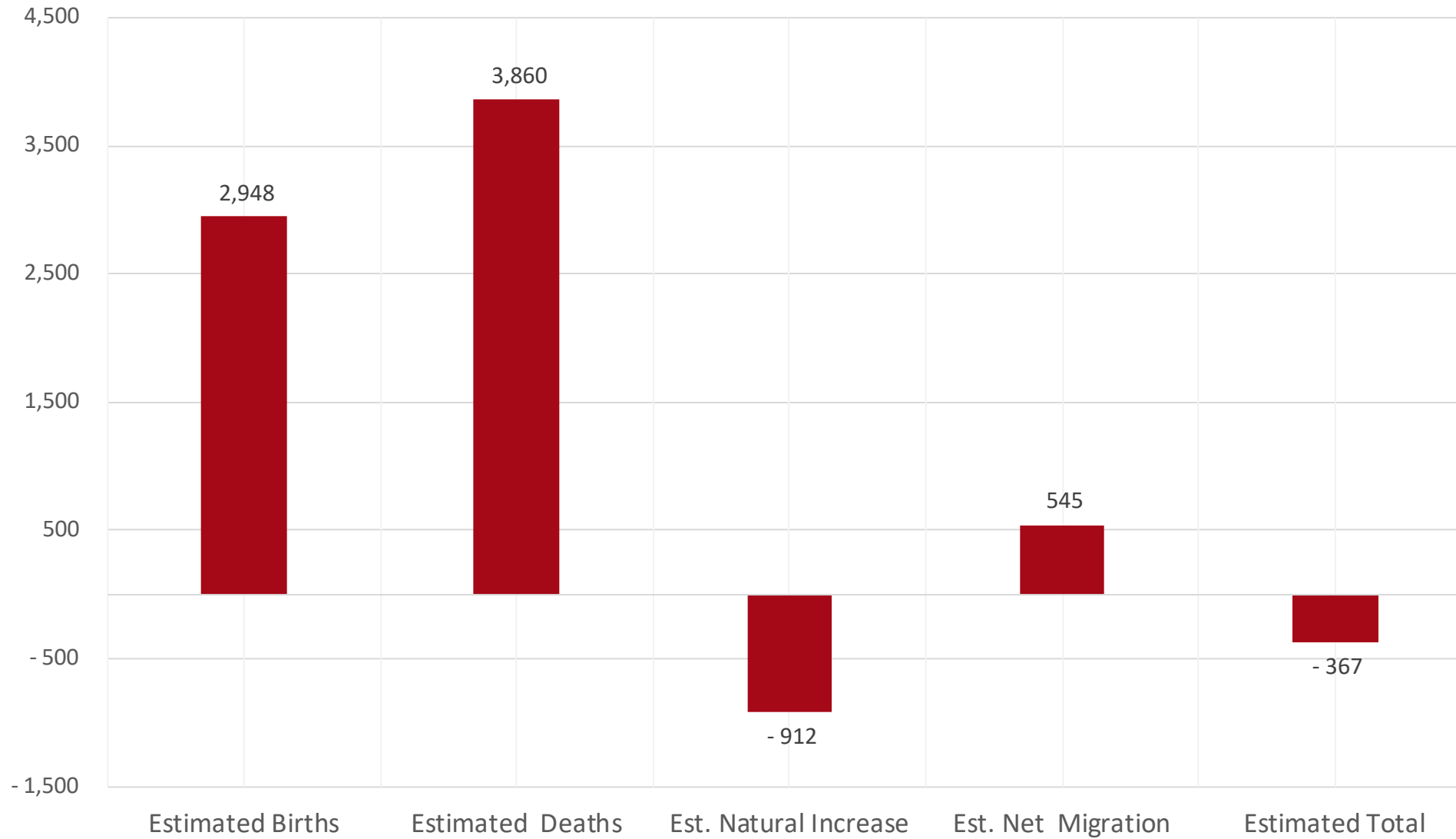

Source: Wisconsin Department of Administration



Extension
UNIVERSITY OF WISCONSIN-MADISON

Average Annual GDP Growth 2013-2015

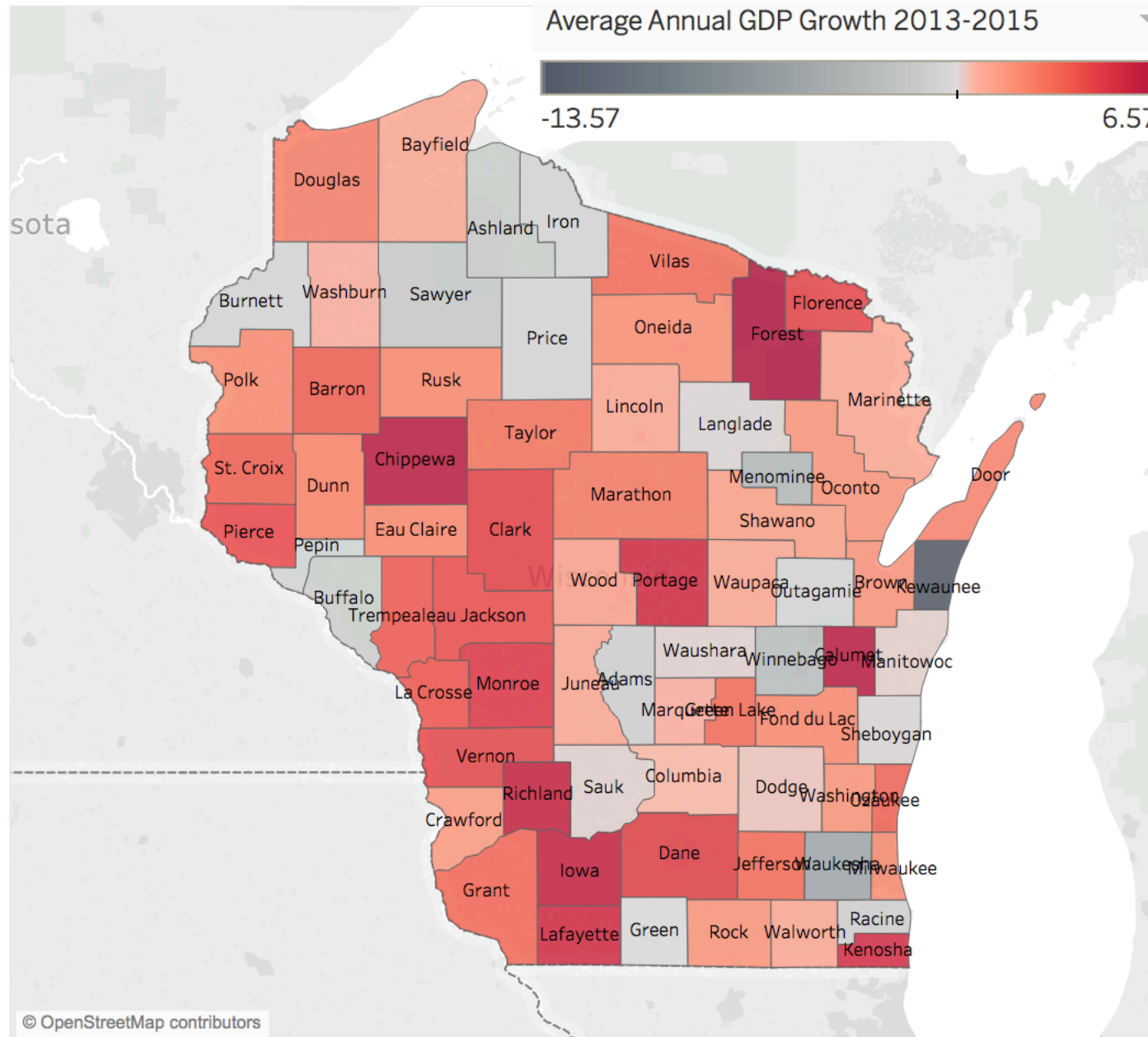

Source: Bureau of Economic Analysis



Extension
UNIVERSITY OF WISCONSIN-MADISON

Per Capita Income Growth Index

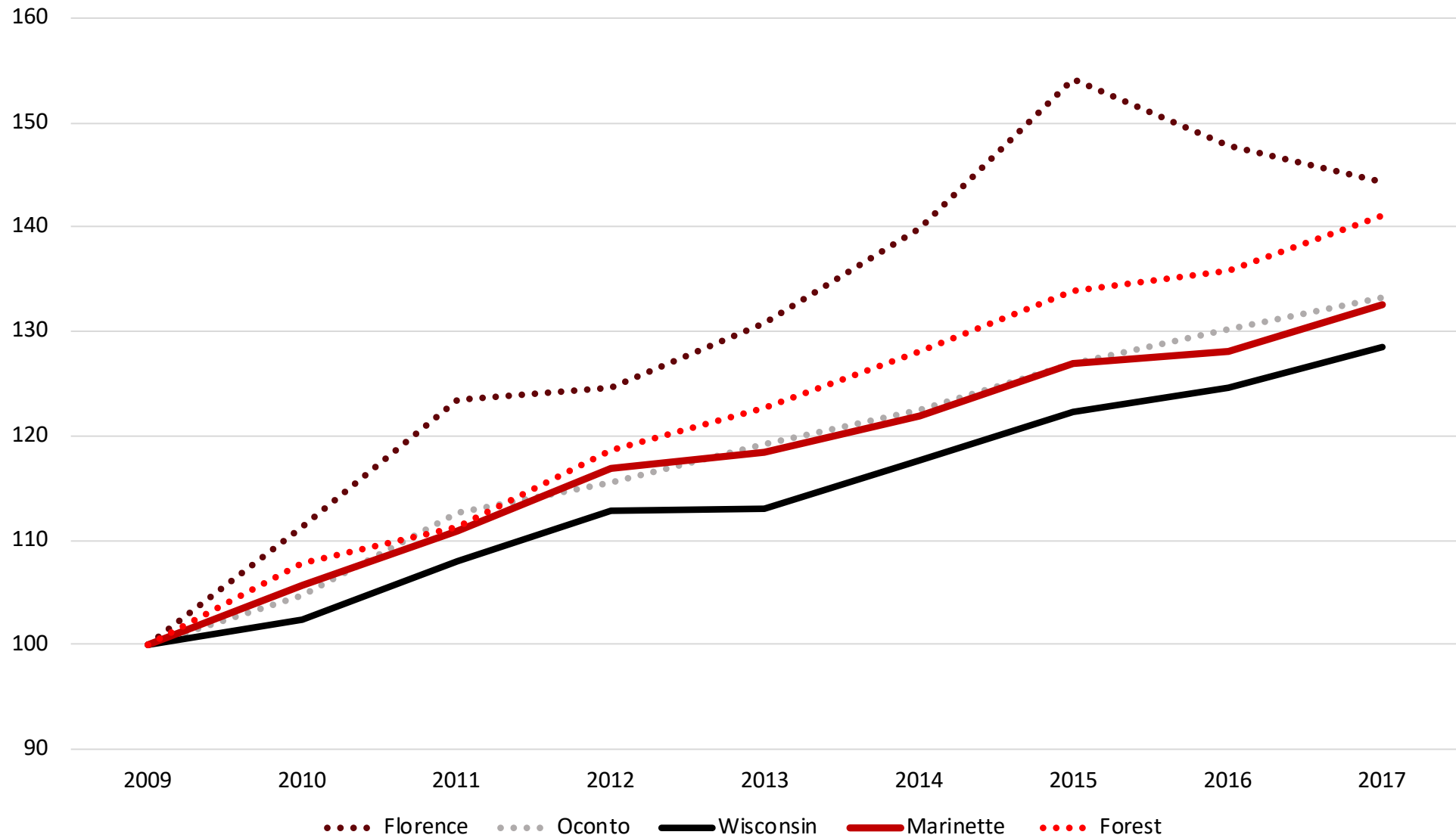

Source: Bureau of Economic Analysis



Extension
UNIVERSITY OF WISCONSIN-MADISON

Unemployment Rate, May 2019

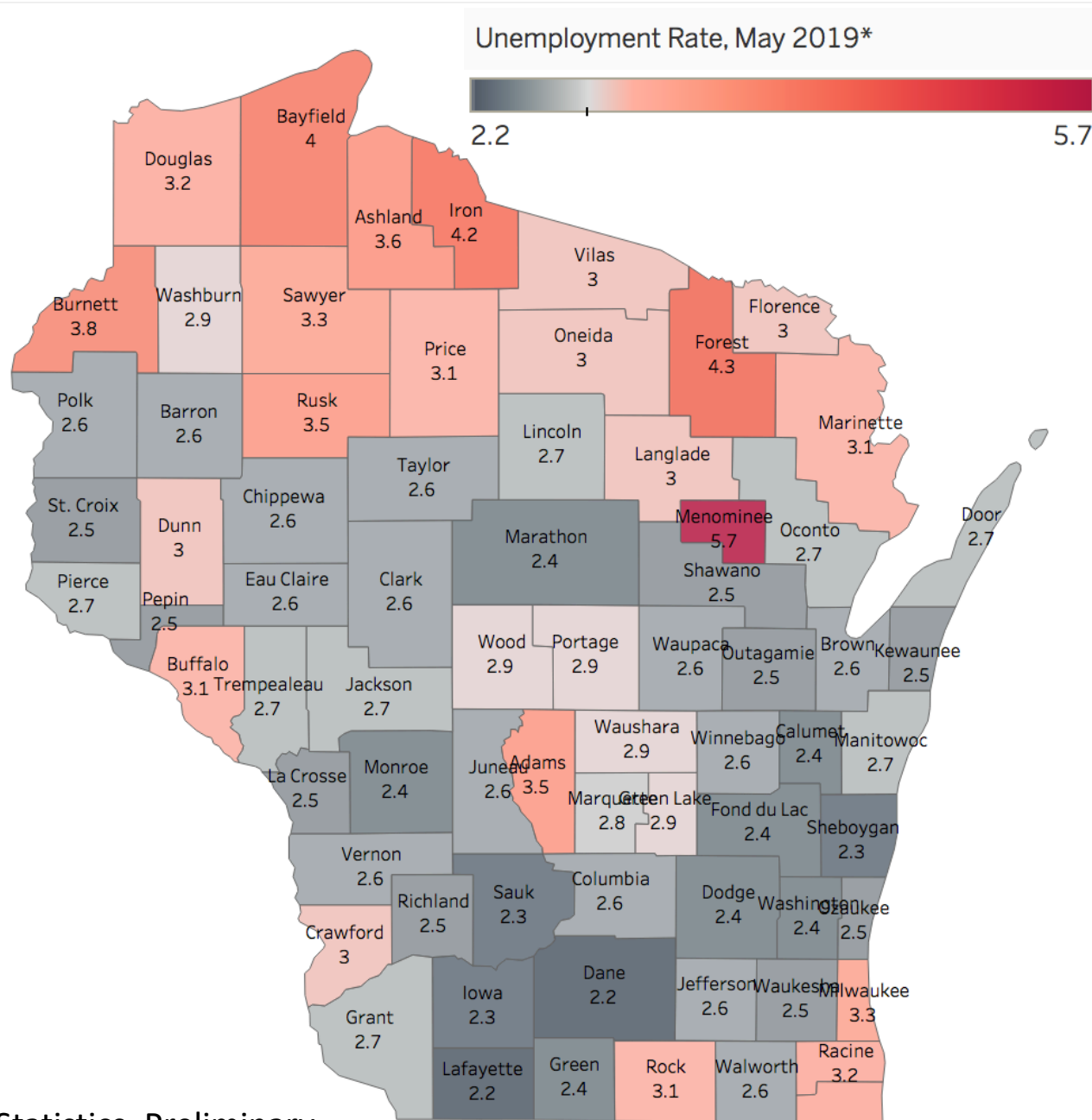

Extension

UNIVERSITY OF WISCONSIN-MADISON

Source: Bureau of Labor Statistics, Preliminary

Nonfarm Employment Growth Index

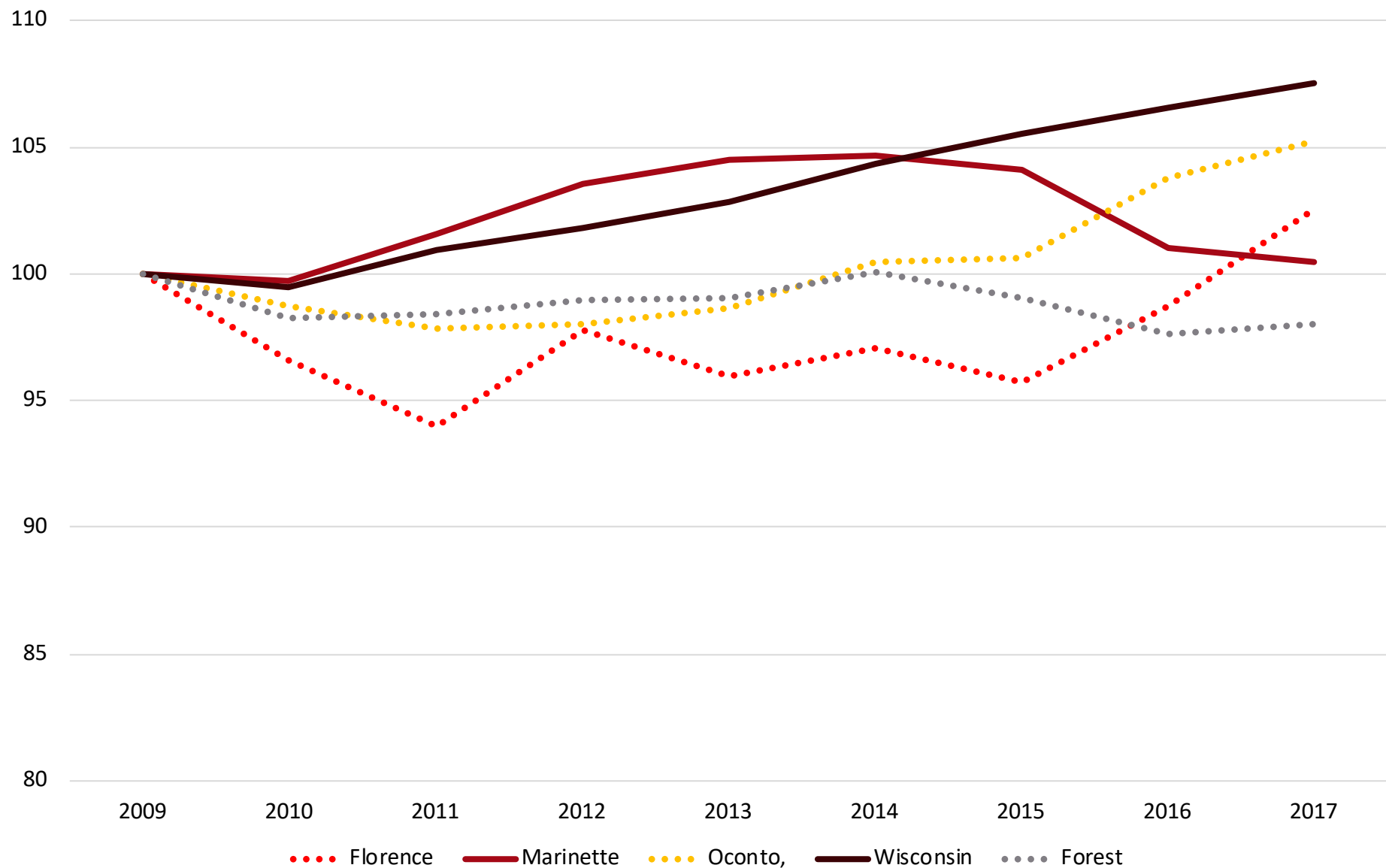

Source: Bureau of Economic Analysis

Employment Growth Index Largest Employment Sectors

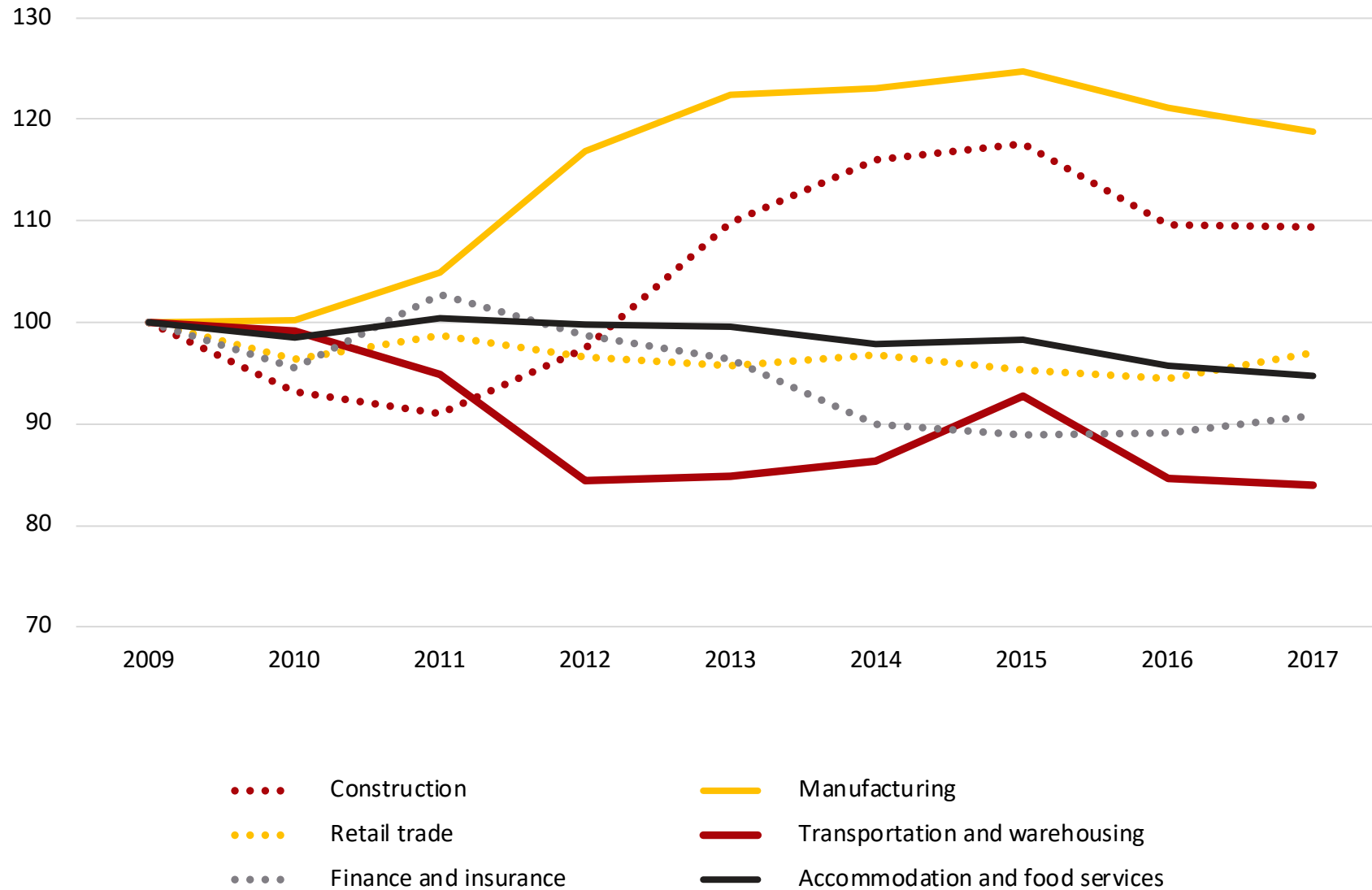

Source: Bureau of Economic Analysis



Extension
UNIVERSITY OF WISCONSIN-MADISON

Labor Force Participation Rate Population 16 Years and Older

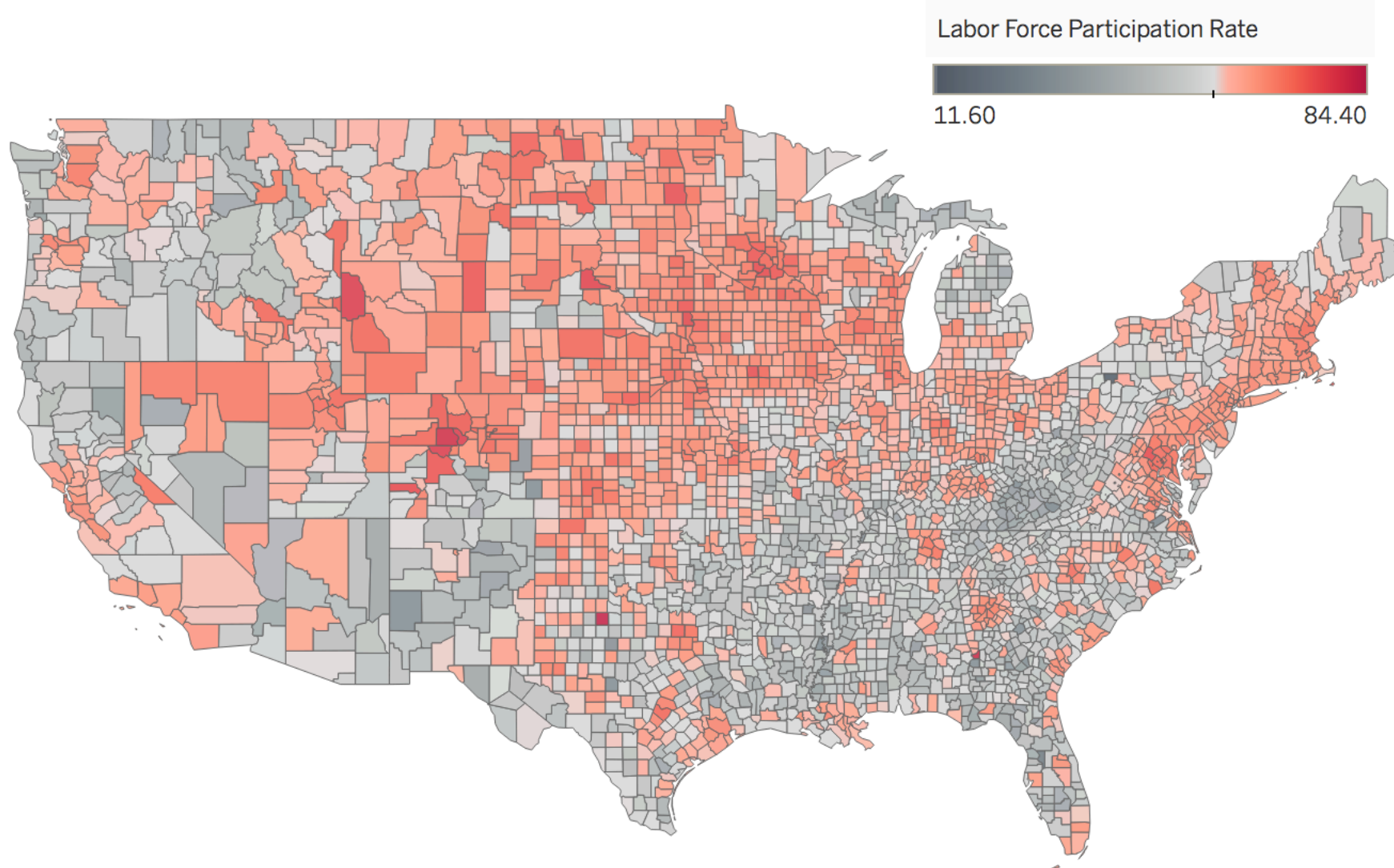

Source: ACS 2013-2017



Extension
UNIVERSITY OF WISCONSIN-MADISON

Labor Force Participation Rate Population 16 Years and Older

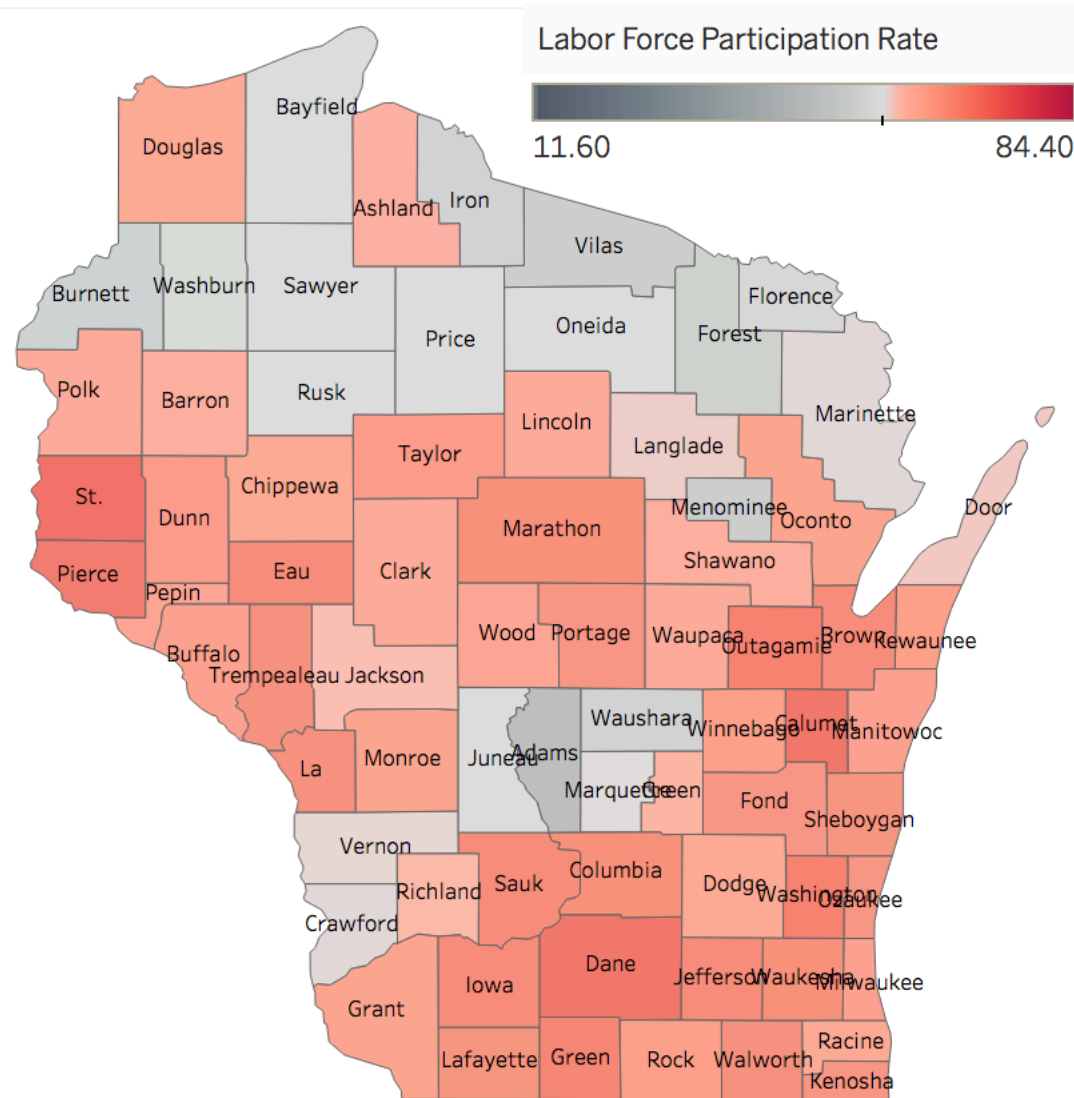

Source: ACS 2013-2017



Extension
UNIVERSITY OF WISCONSIN-MADISON

Marinette County Age Profile, 2018

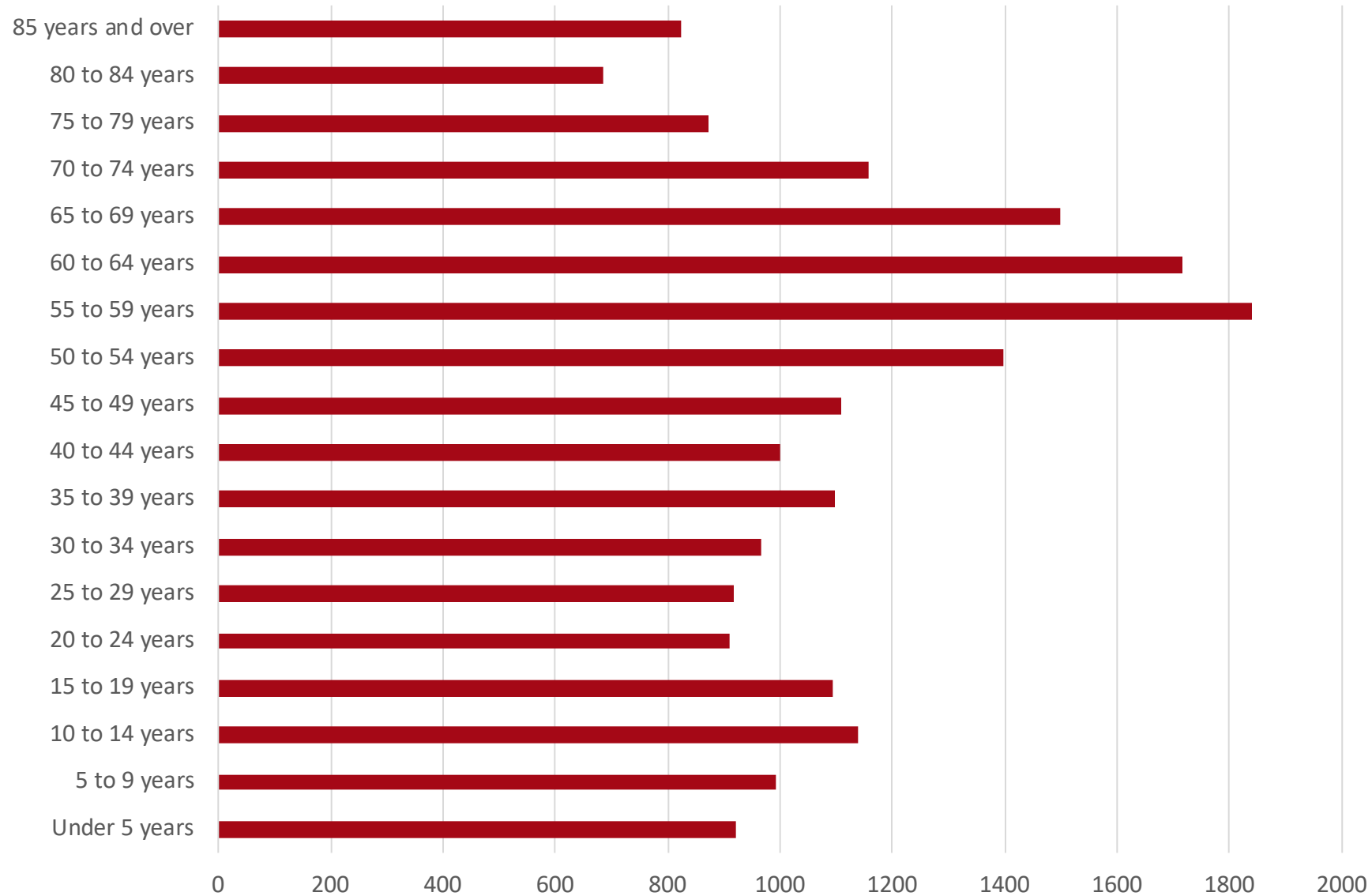

Source: ACS 2018



Extension
UNIVERSITY OF WISCONSIN-MADISON

Prime Age (25-54) Share of The Population

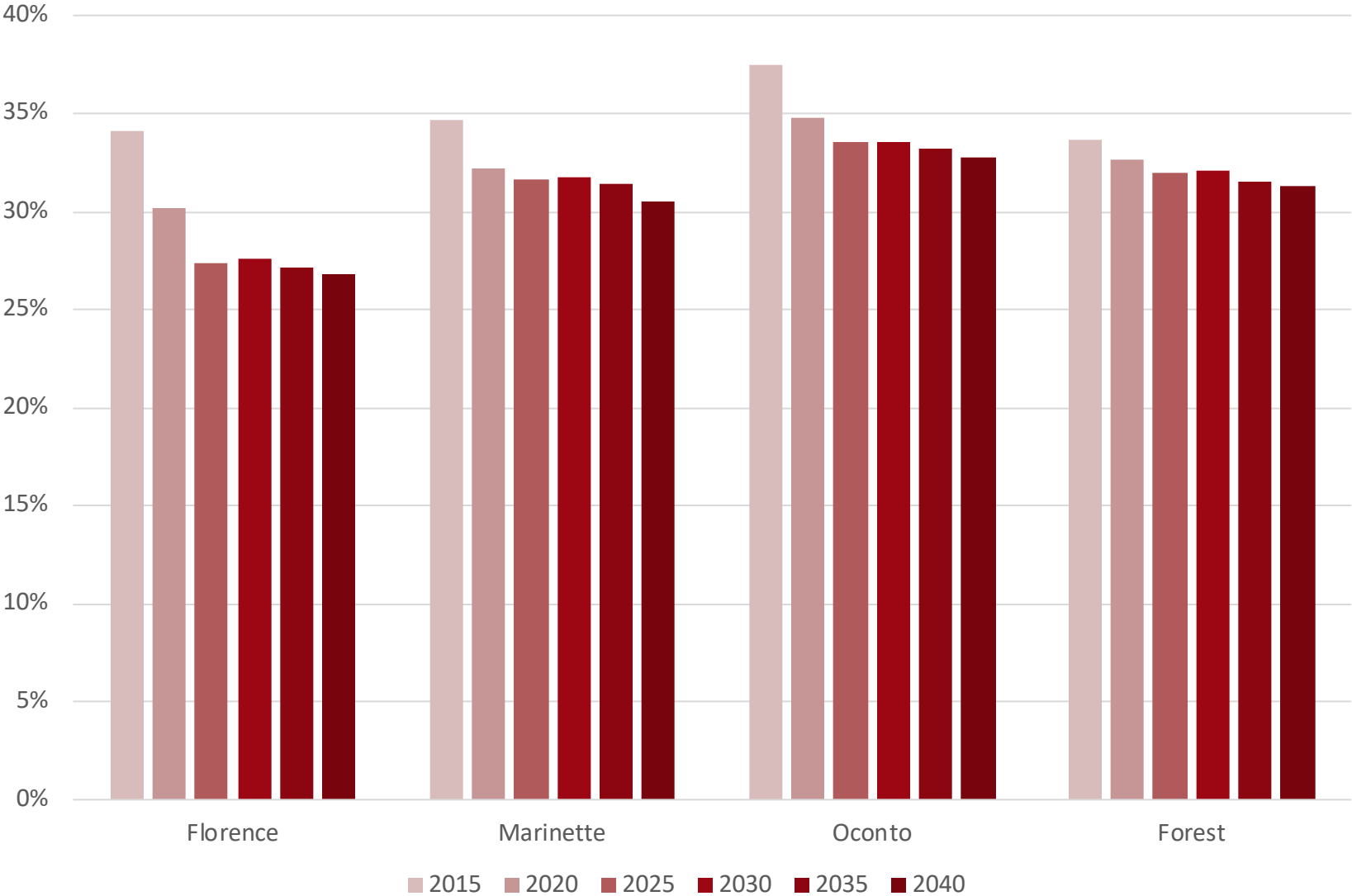

Source: Wisconsin Department of Administration

Marinette County, Labor Force Participation Rate by Age and Gender

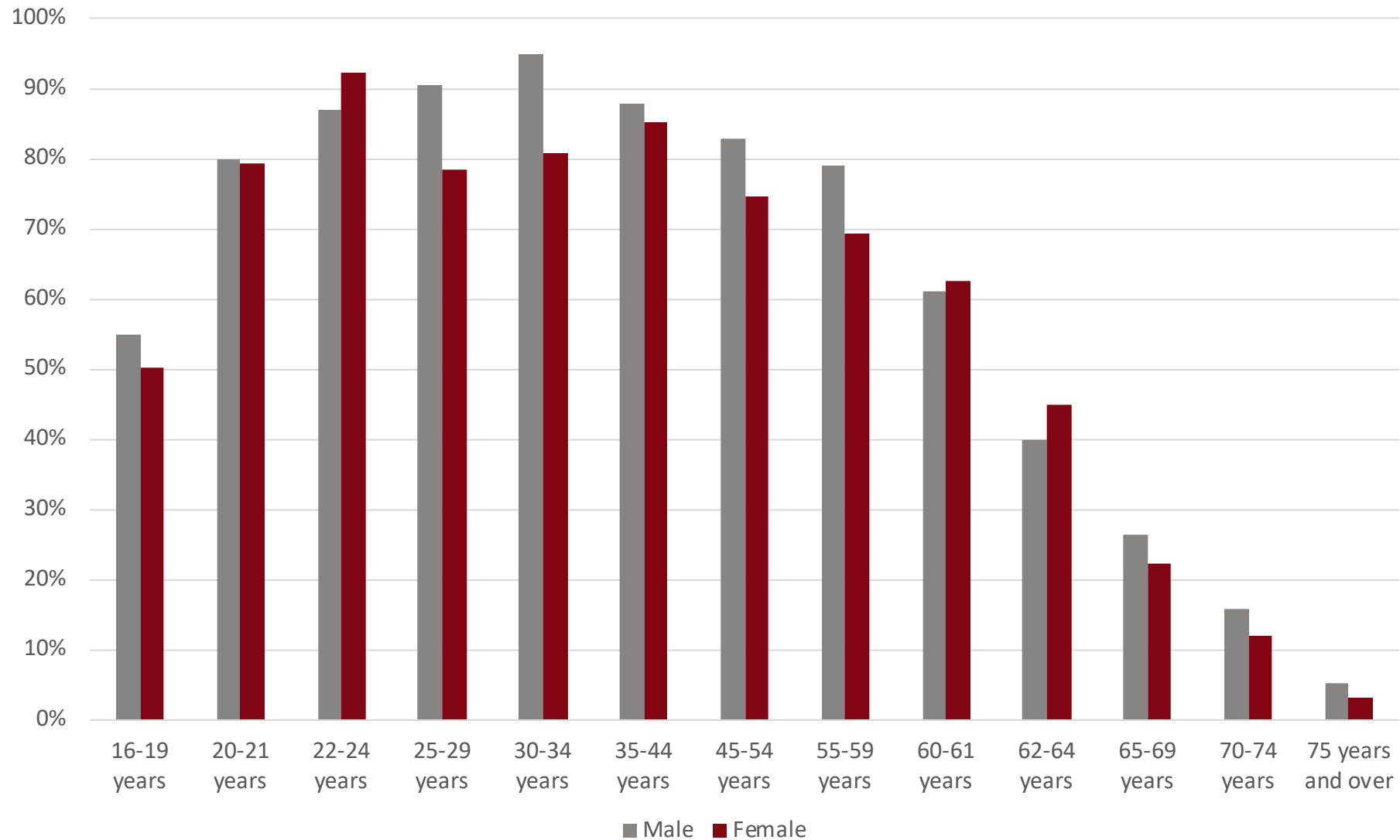

Source: ACS 5-yr 2012-2016



Extension
UNIVERSITY OF WISCONSIN-MADISON

Correlation Female Labor Force
Participation Rate and Children Per Prime
Age Female
Wisconsin Counties, 2016

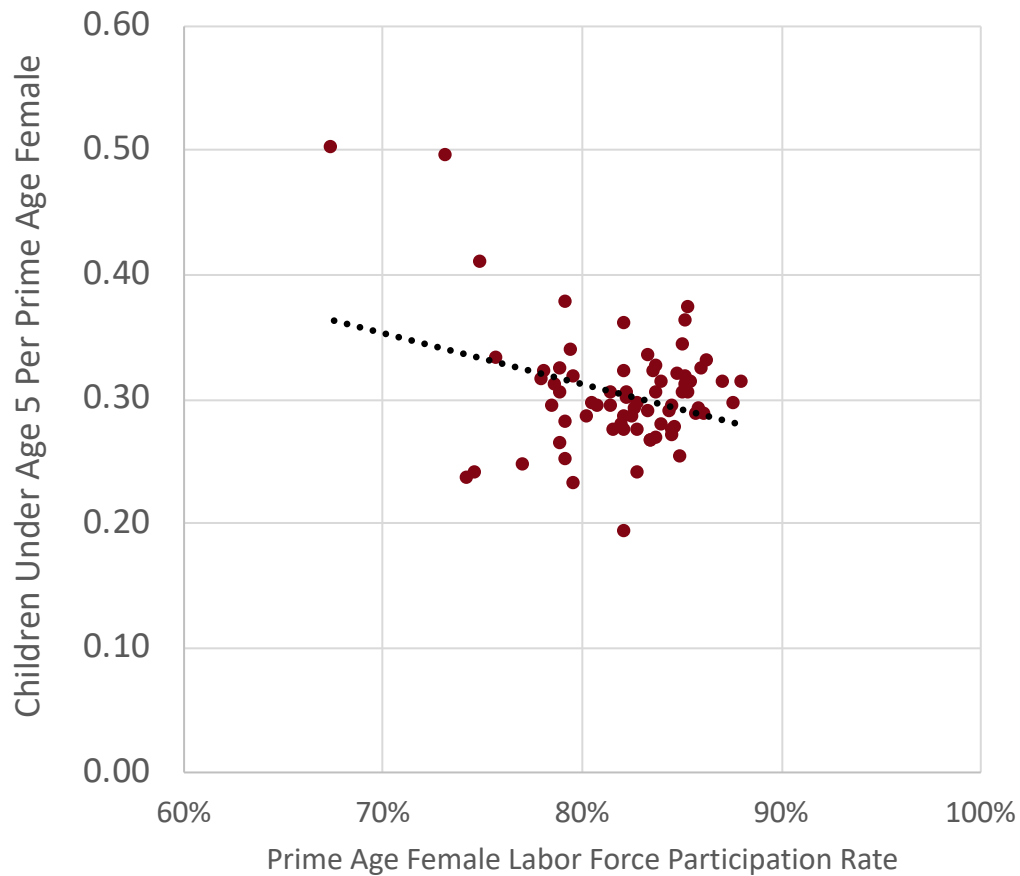

Correlation Male Labor Force
Participation Rate and Children Per Prime
Age Male
Wisconsin Counties, 2016

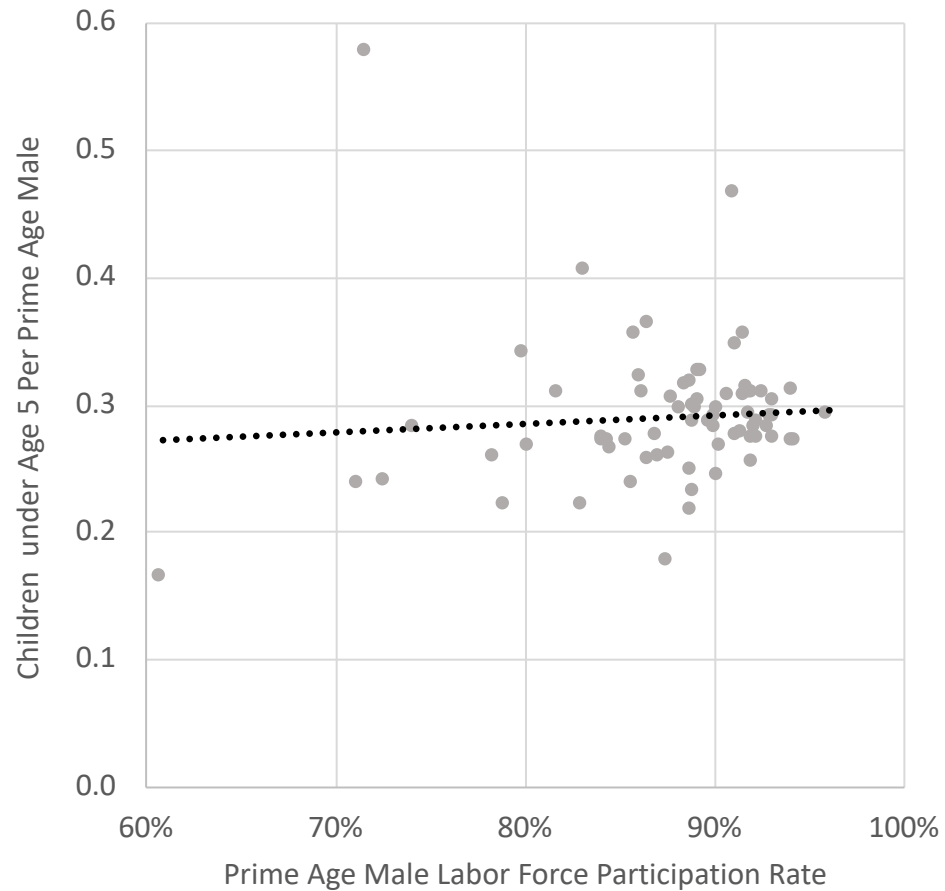

Figure 4 - Number of Children Under Age 5 per Childcare Establishment

Number of Children Under Age 5 per Childcare Establishment (by Quintile)

12.2 to 20.4 (1st Quintile)	30.9 to 43.0 (4th Quintile)
20.5 to 24.8 (2nd Quintile)	43.1 to 50.6 (5th Quintile)
24.9 to 30.8 (3rd Quintile)	Data Suppressed

Sources: U.S. Census Bureau, 2016 County Business Patterns and 2016 Nonemployer Statistics



Figure 5 - Wisconsin Household Survival Budget
Monthly Child Care for Households with 2 Adults, 1 Infant and 1 Preschooler

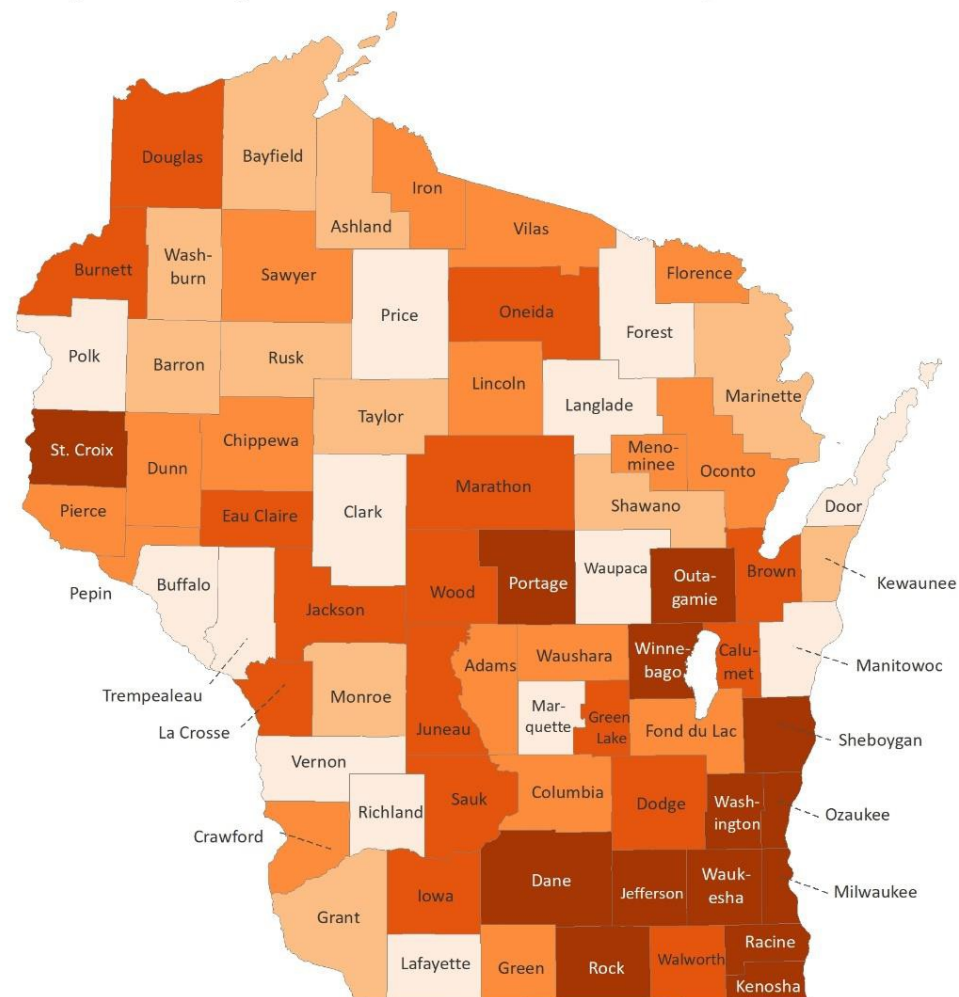

Monthly Child Care for Households with 2 Adults, 1 Infant and 1 Preschooler



Data Source: United Way ALICE <https://www.unitedwayalice.org/wisconsin>



Establishment Birth Rates

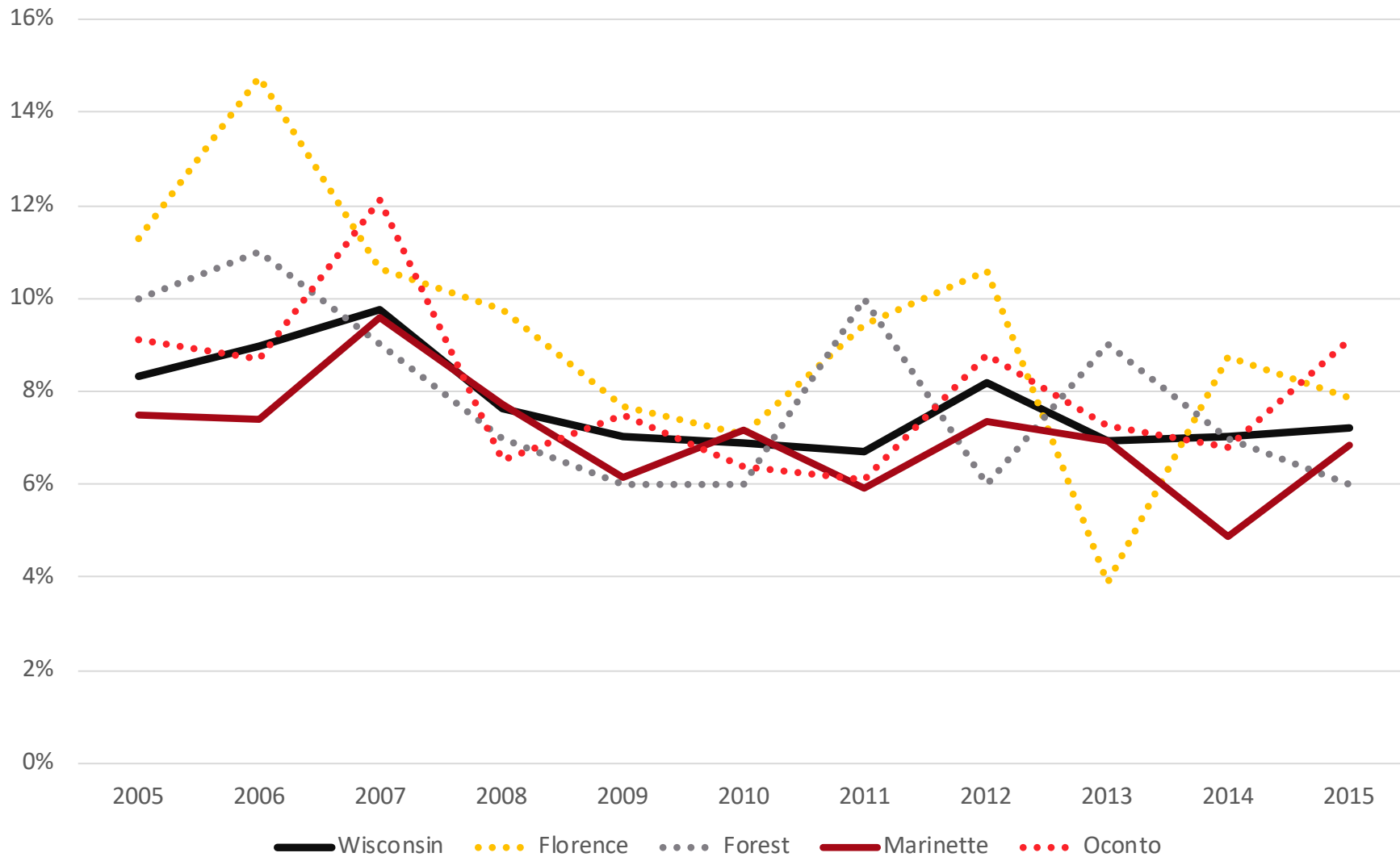

Extension

UNIVERSITY OF WISCONSIN-MADISON

Nonfarm Proprietorship Growth Index

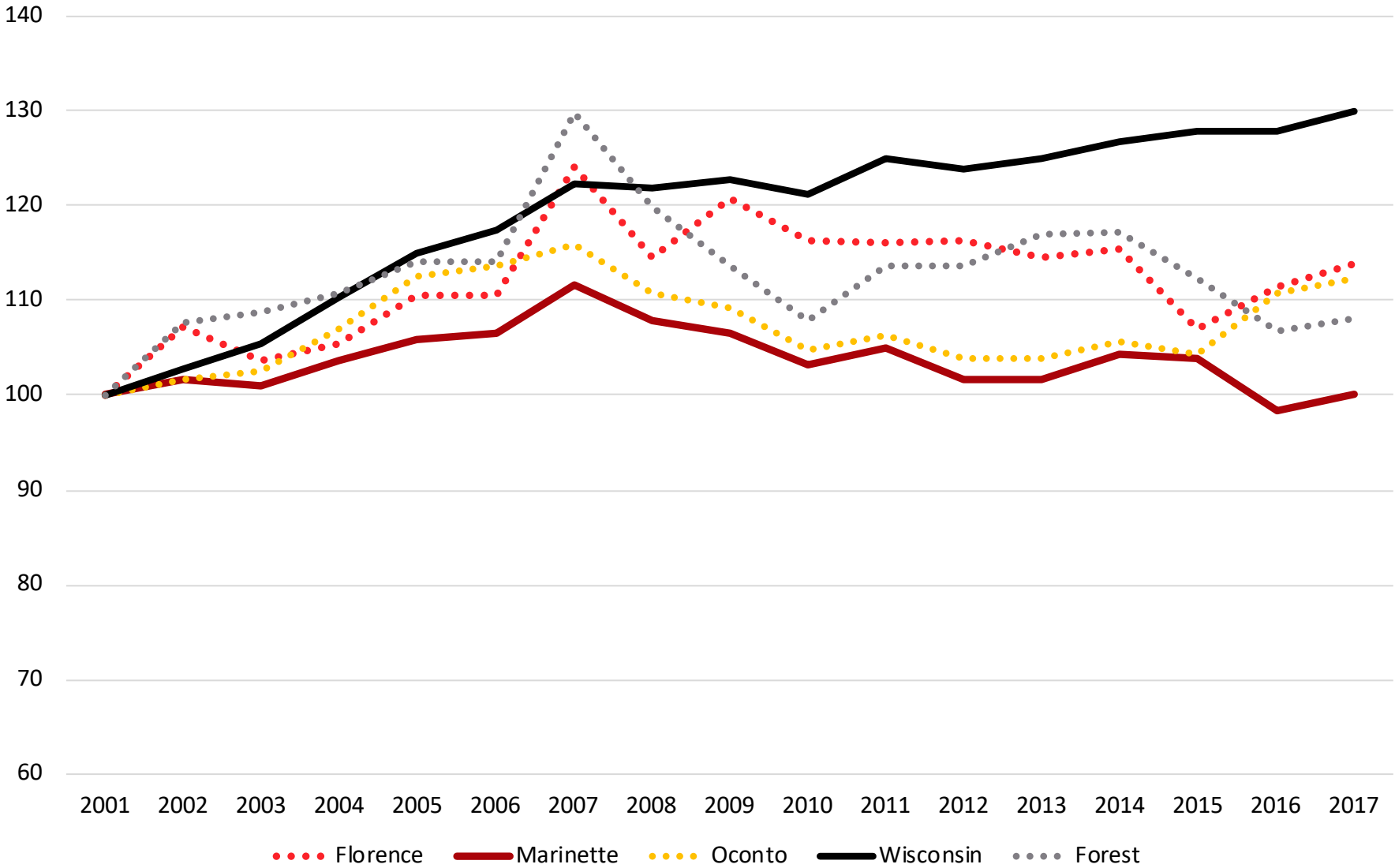

Source: BEA

Average Annual Net Job Creation in Wisconsin by Establishment Age, 1994-2014

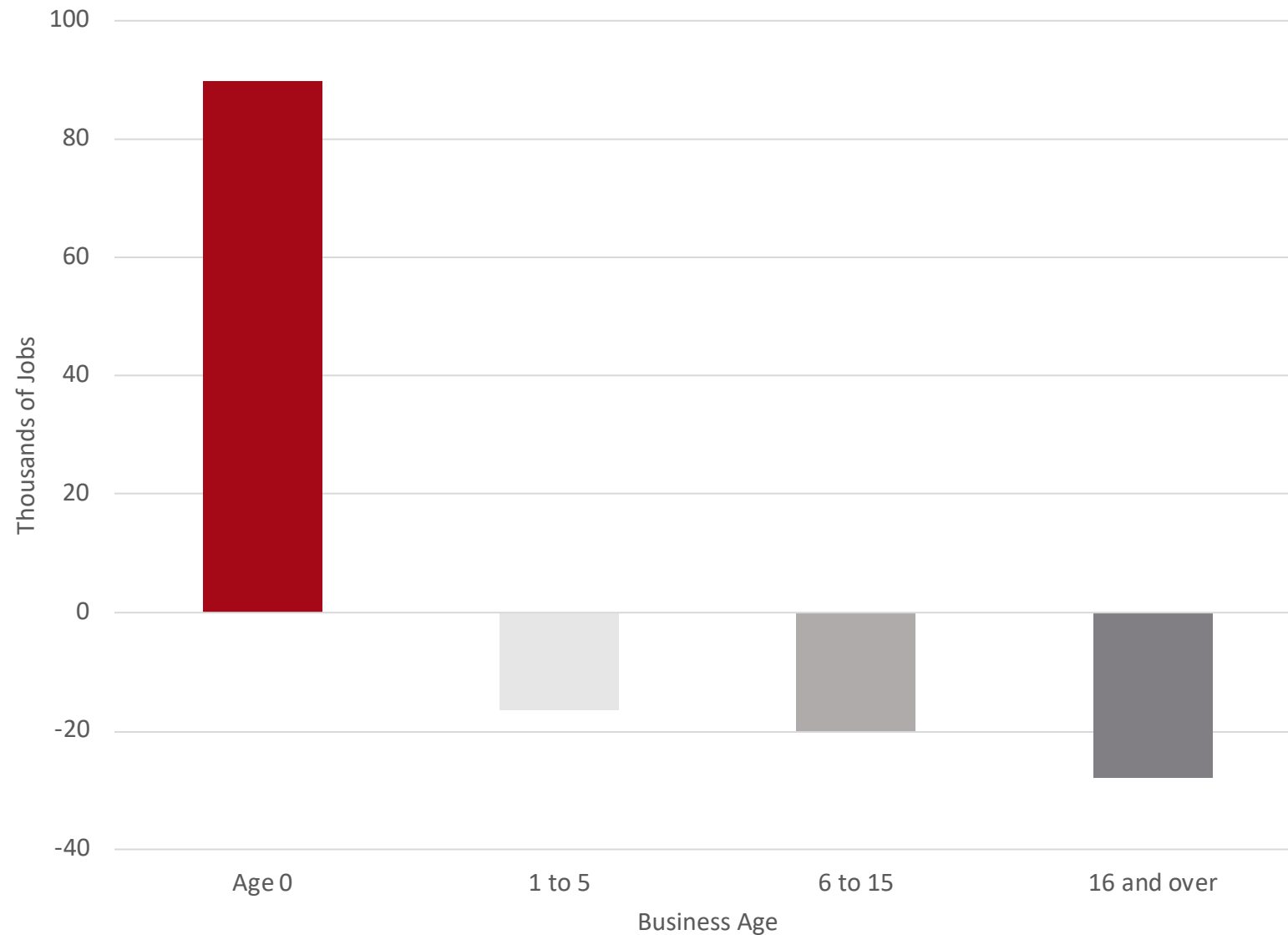

Source: SUSB



Extension
UNIVERSITY OF WISCONSIN-MADISON

Proprietorship Per 1000
Residents,
Wisconsin, 2016

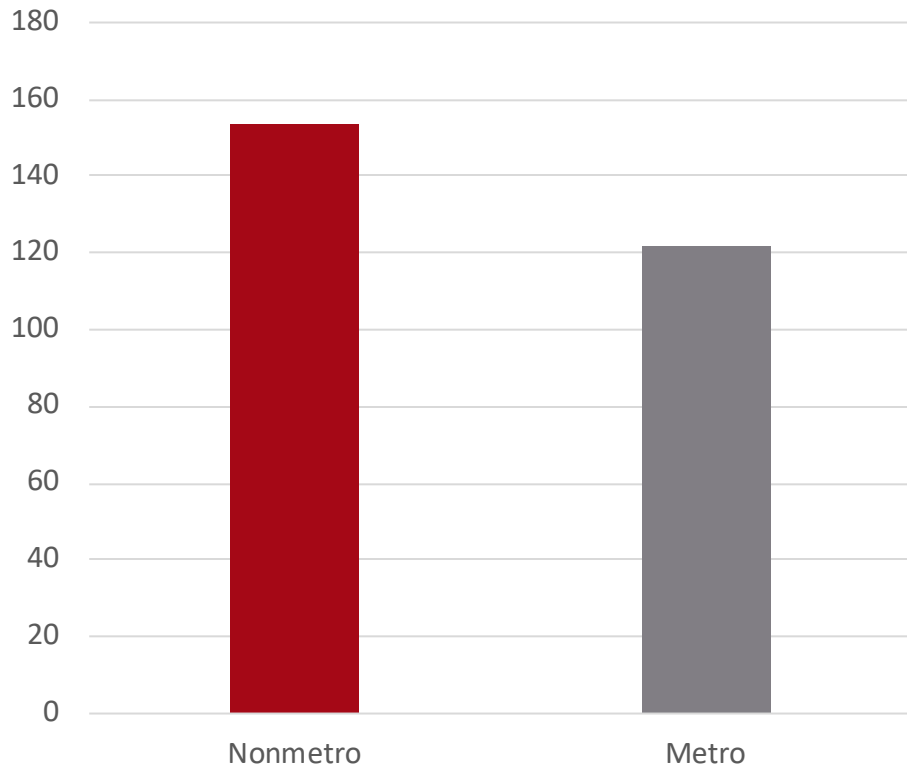

Five-Year Business Survival Rate
Businesses Born 1990-2007
Wisconsin

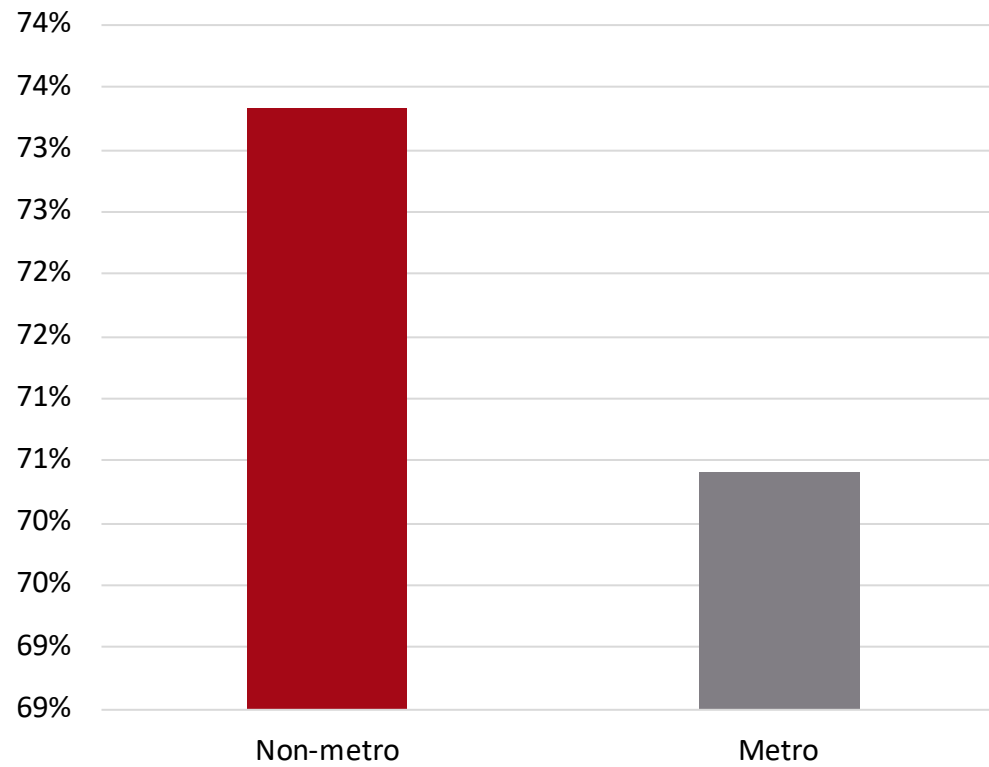

Source: BEA



Extension
UNIVERSITY OF WISCONSIN-MADISON

Building Permits Single Unit Structures

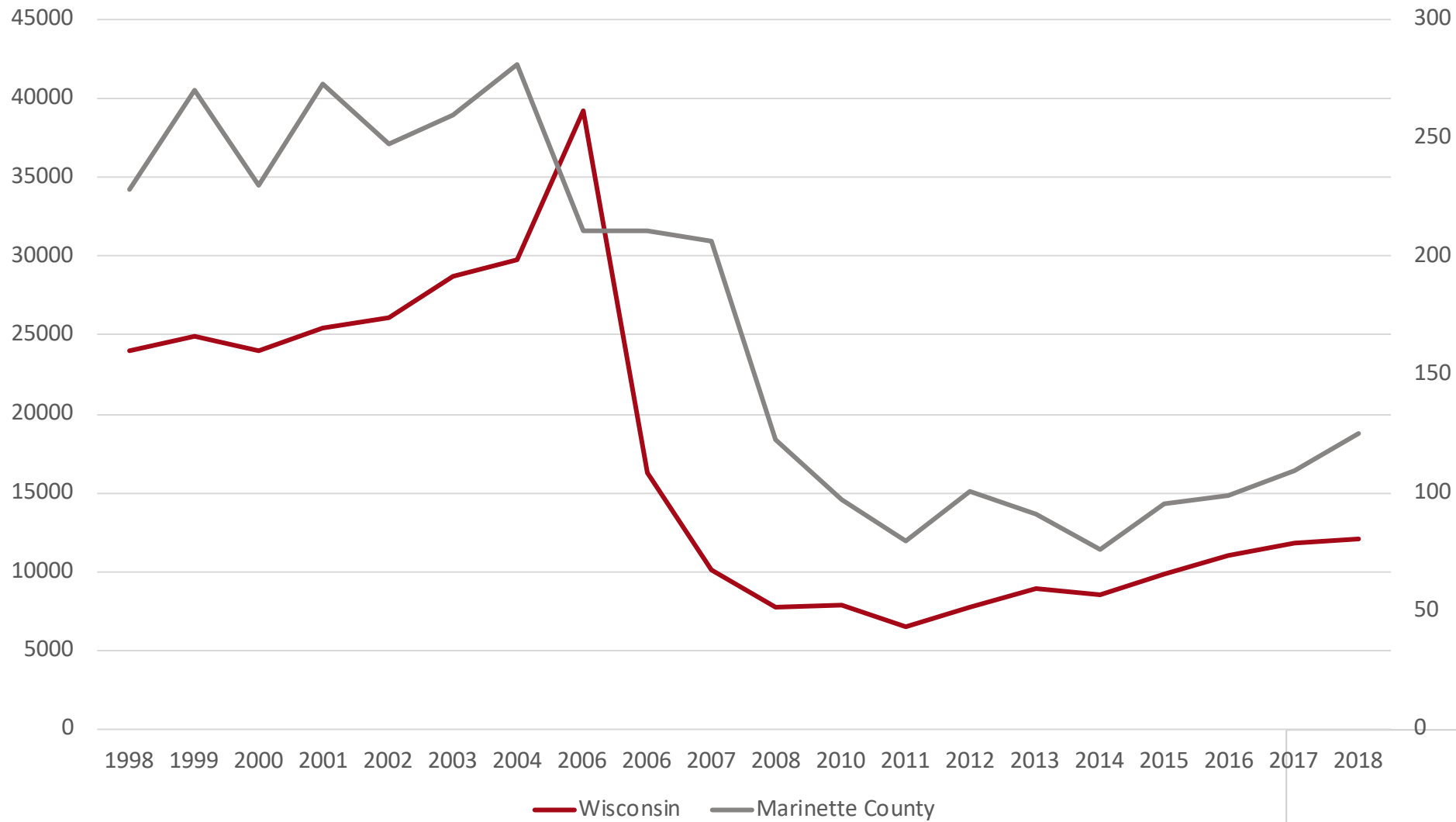

Source: U.S. Census

Housing Unit Growth Index

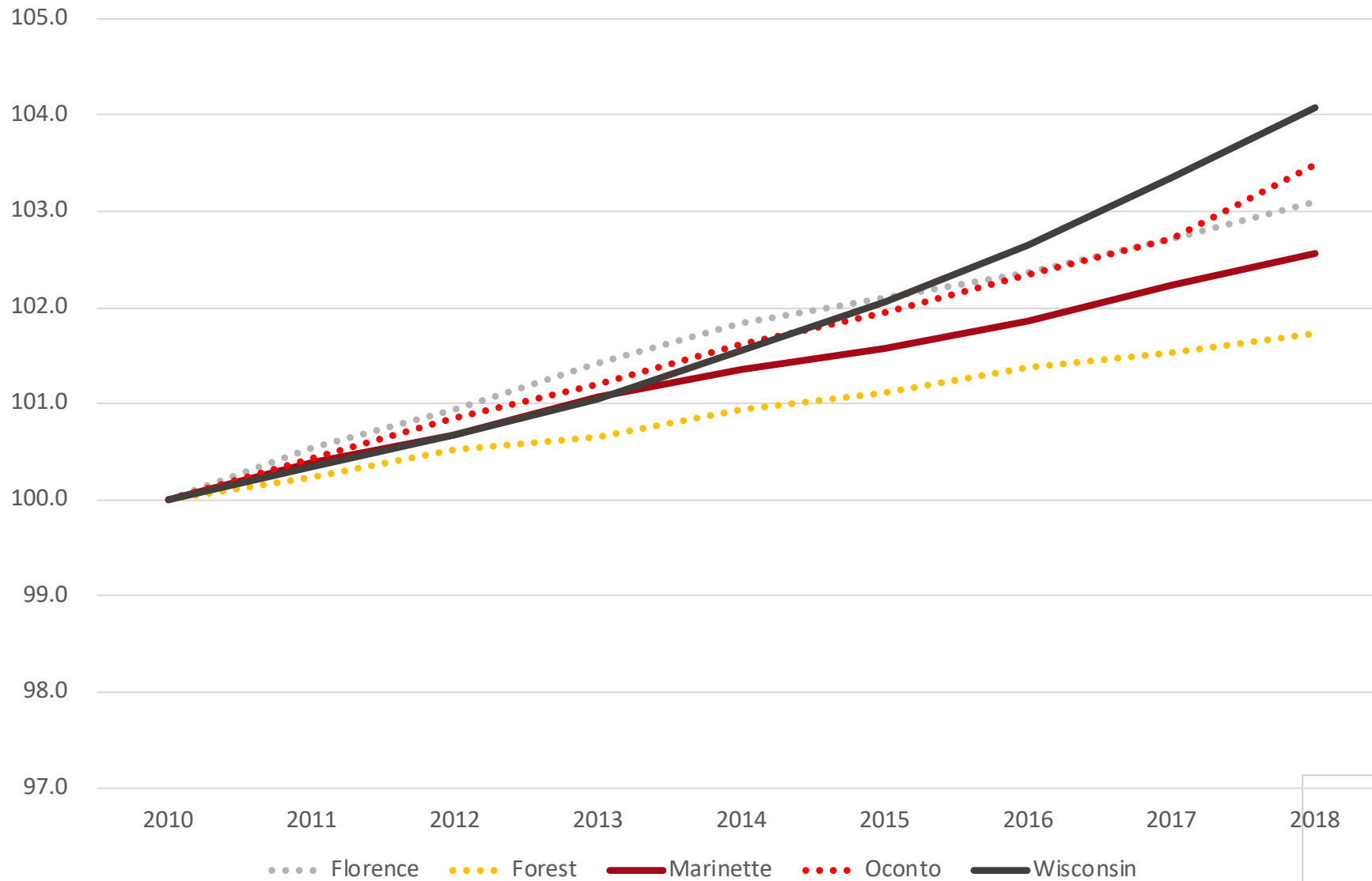

Source: Wisconsin Department of Administration

Share of Housing Structures Built By Decade Marinette County

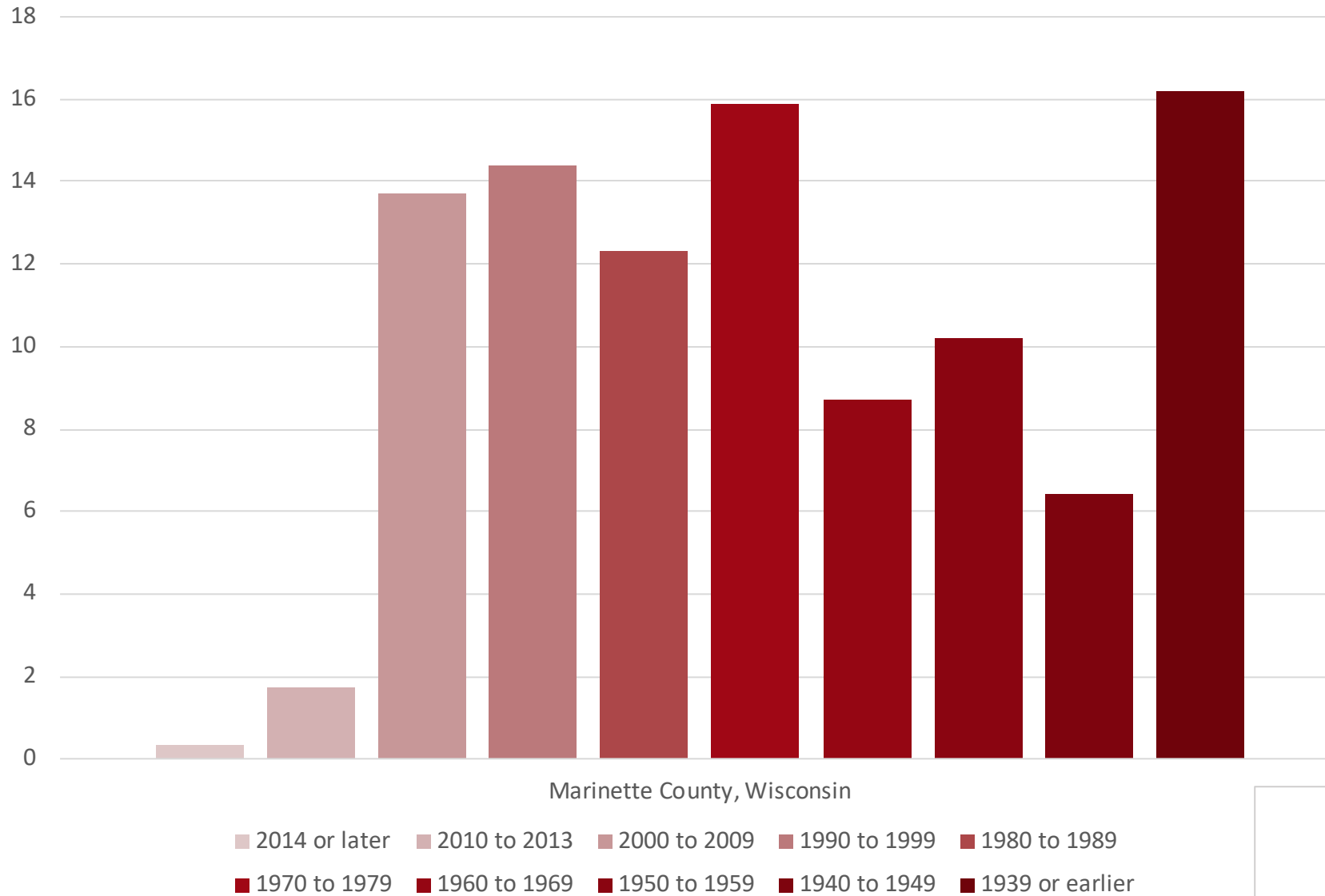

Source: ACS 2013-2017 Estimates



Extension
UNIVERSITY OF WISCONSIN-MADISON

Housing Price Index

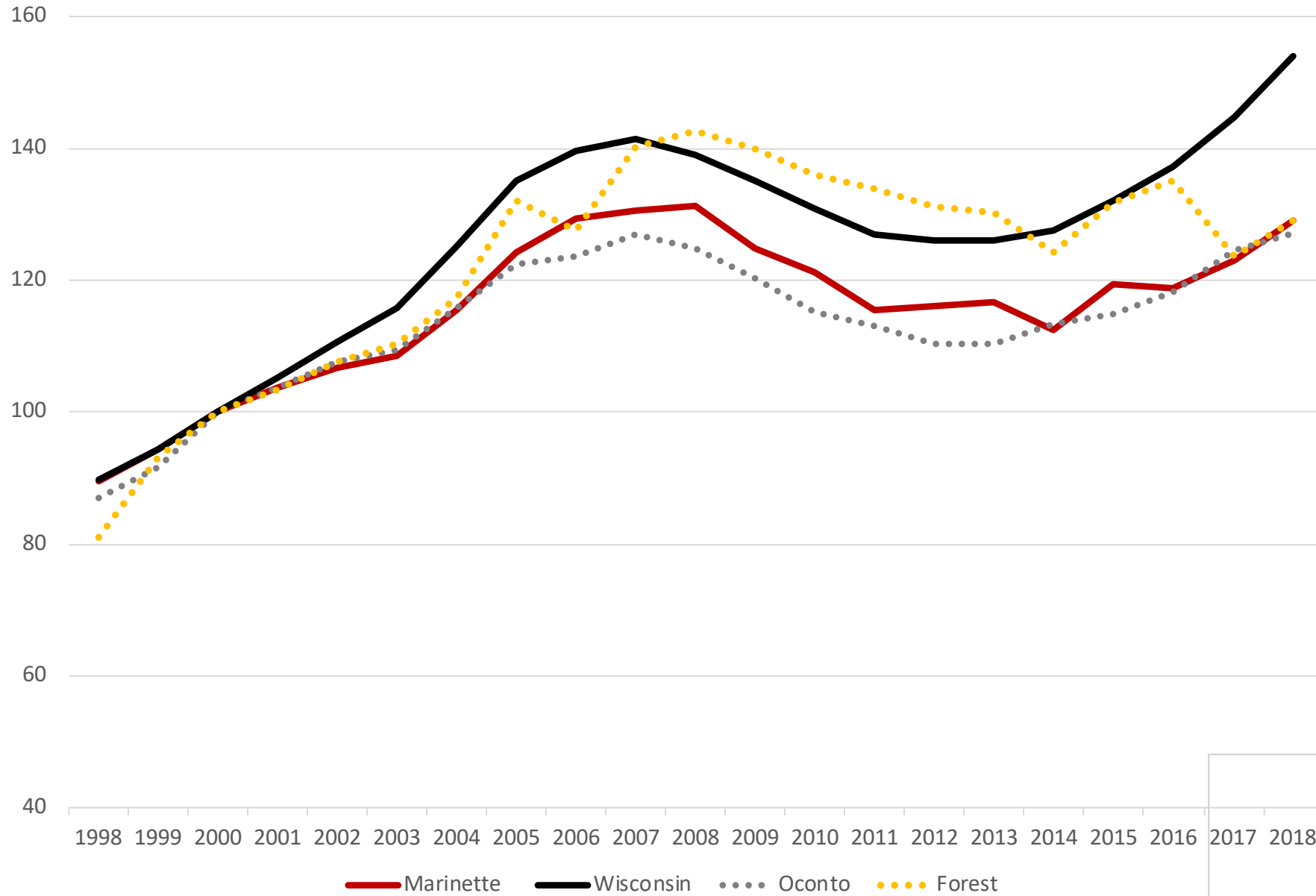

Source: FRED



Extension
UNIVERSITY OF WISCONSIN-MADISON

Share of Households by Income
(Recommended Housing Expense in Bold)
Marinette County
2013-2017

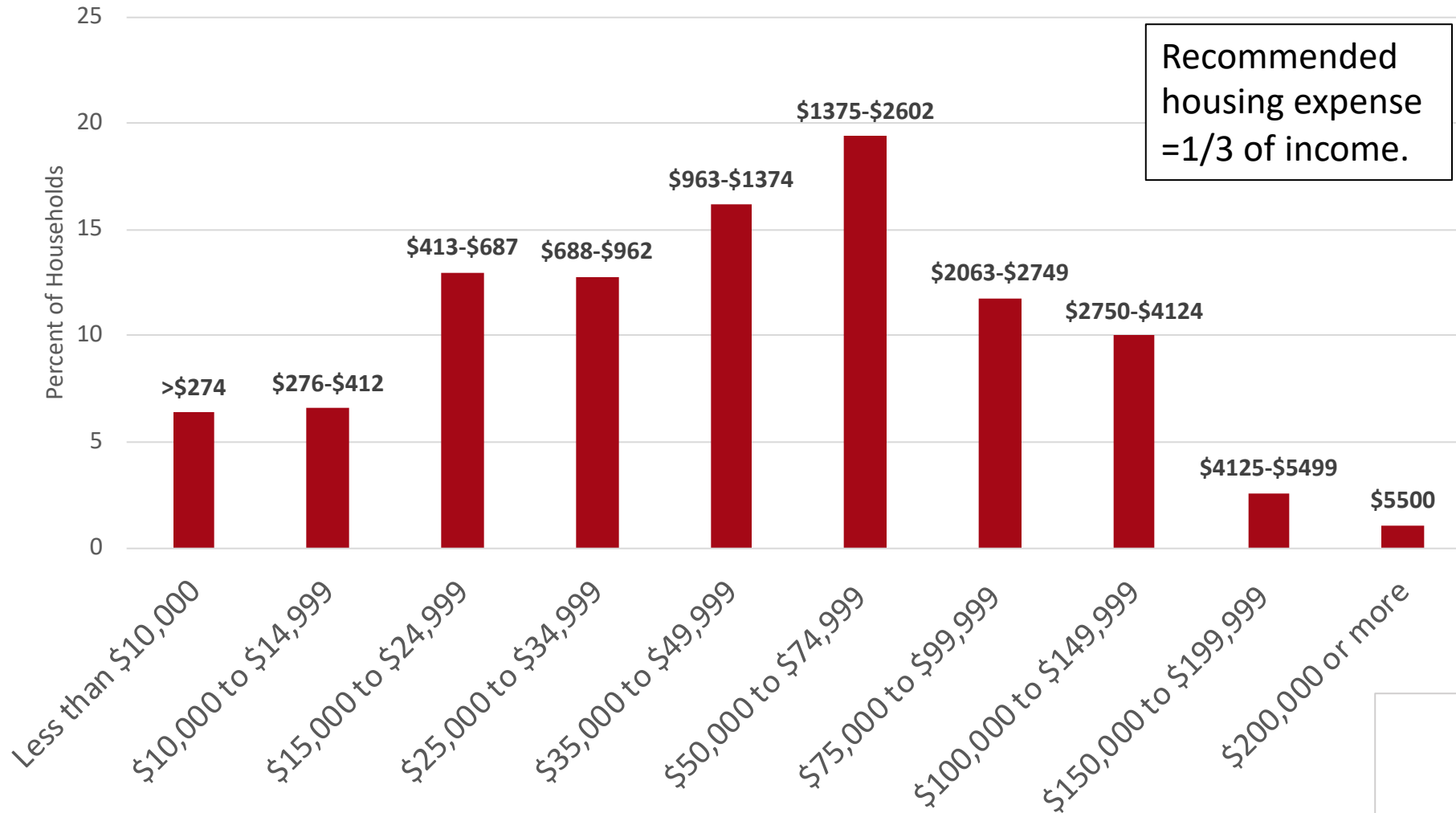

Housing Costs as A Share of Income

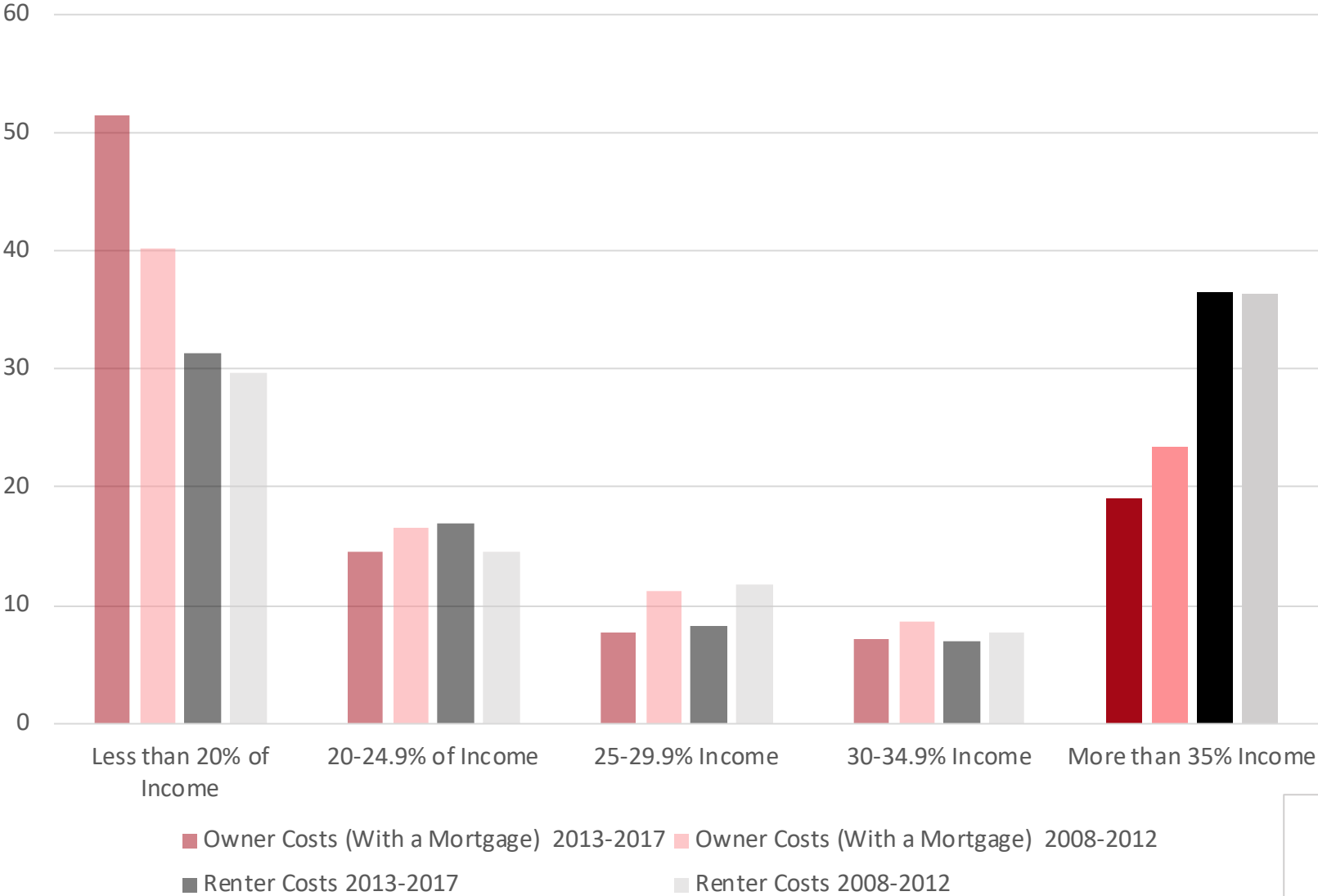

Seasonal, Rec, or Occasional Share of Housing

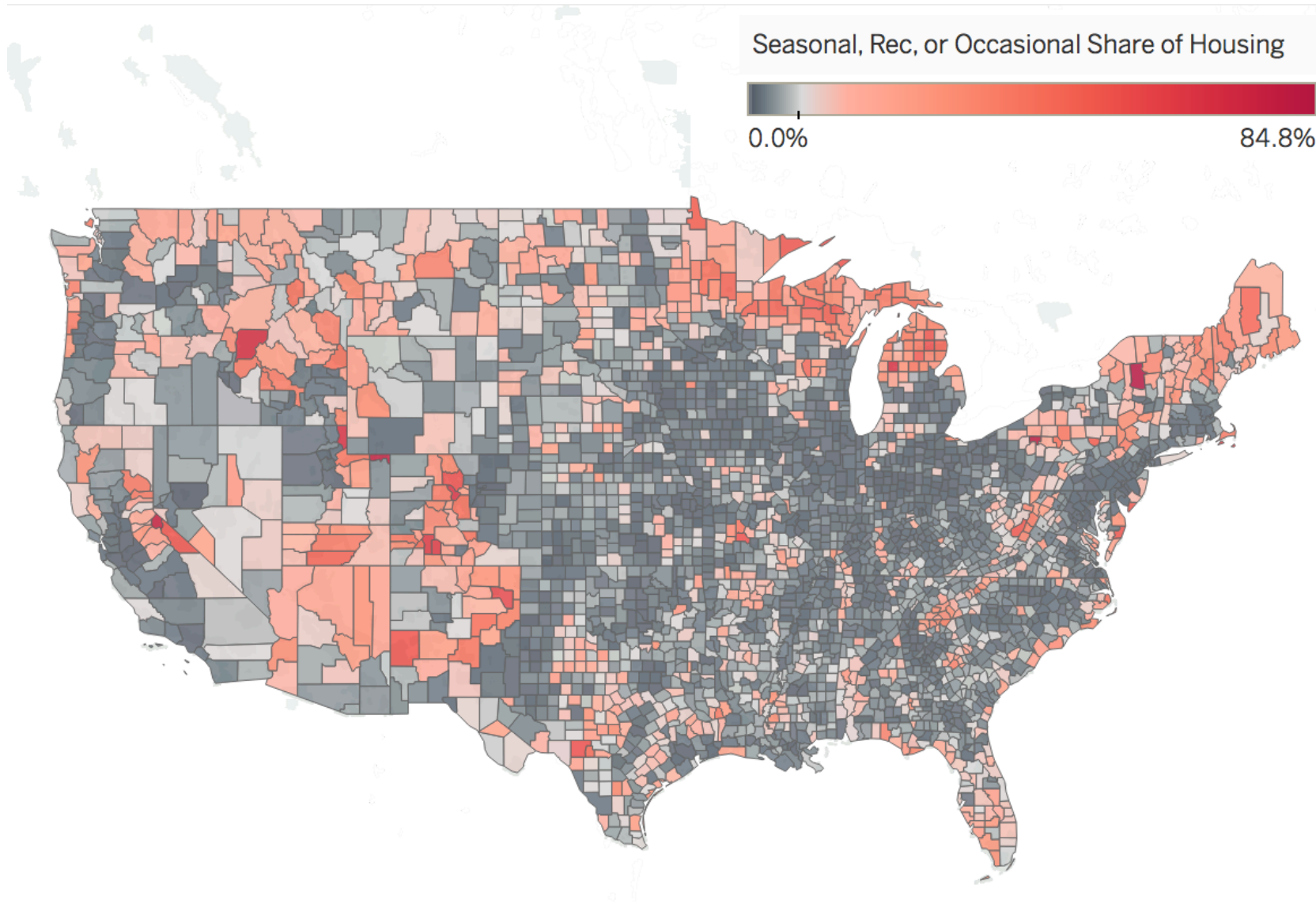

Extension

UNIVERSITY OF WISCONSIN-MADISON

Seasonal, Rec, or Occasional Share of Housing

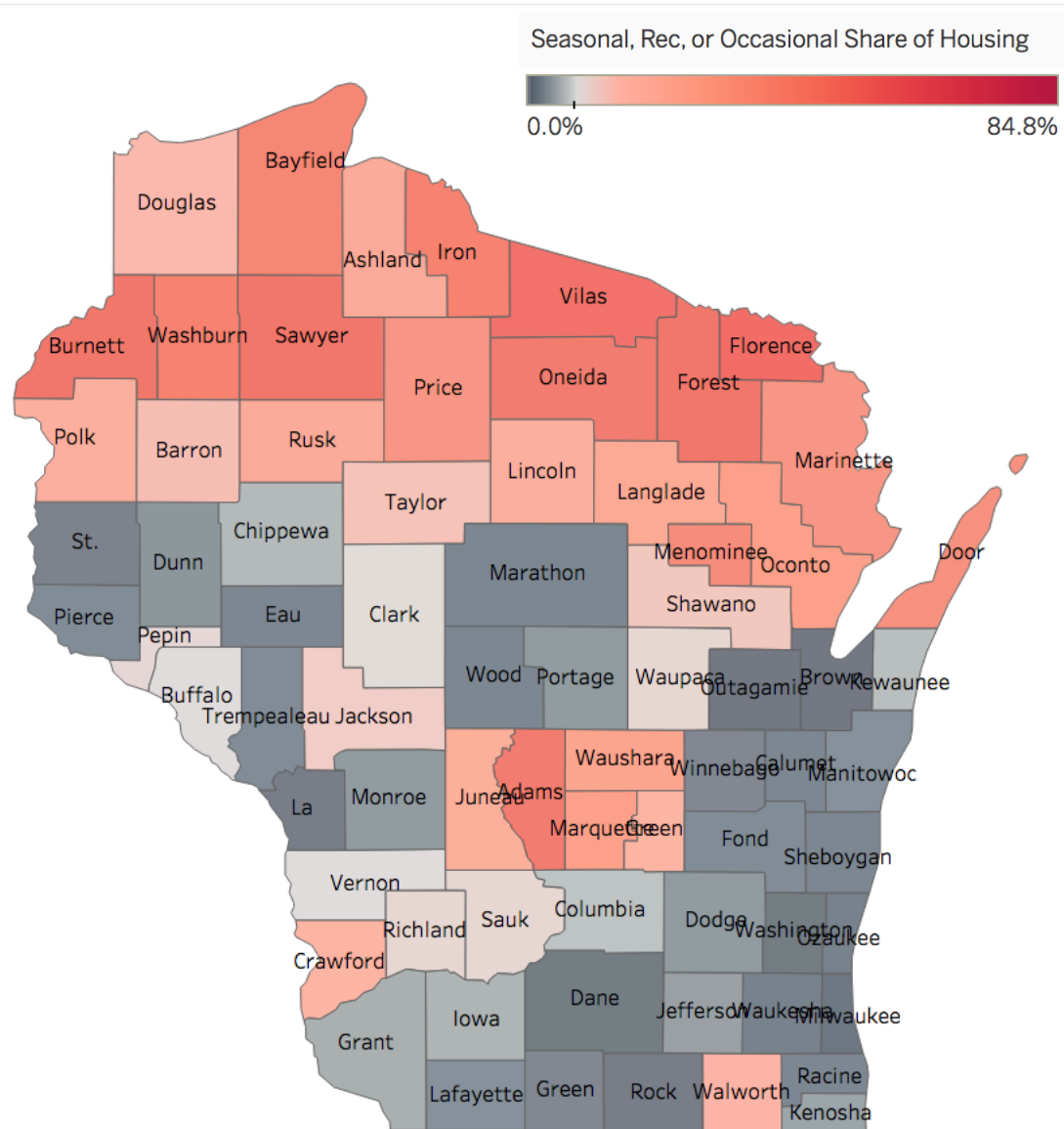

Source: ACS



Extension

UNIVERSITY OF WISCONSIN-MADISON

Key Points

- Aging Demographic
 - Slight population change
 - Likely to influence labor market over time
- Economy Displaying Modest Growth
- Labor Market Opportunities
 - Increasing participation among prime age women
 - Encouraging entrepreneurship
- Slow Housing Growth
 - Can make in-migration a challenge
 - Vacation home opportunity

Tessa Conroy
Assistant Professor and Economic Development Specialist
Division of Extension
UW-Madison

tessa.conroy@wisc.edu



Extension

UNIVERSITY OF WISCONSIN-MADISON

Owner Occupied Monthly Housing Expense
Marinette County
2013-2017



Source: ACS

Housing Share of Income By Income for Owner Occupied Housing Marinette County 2013-2017

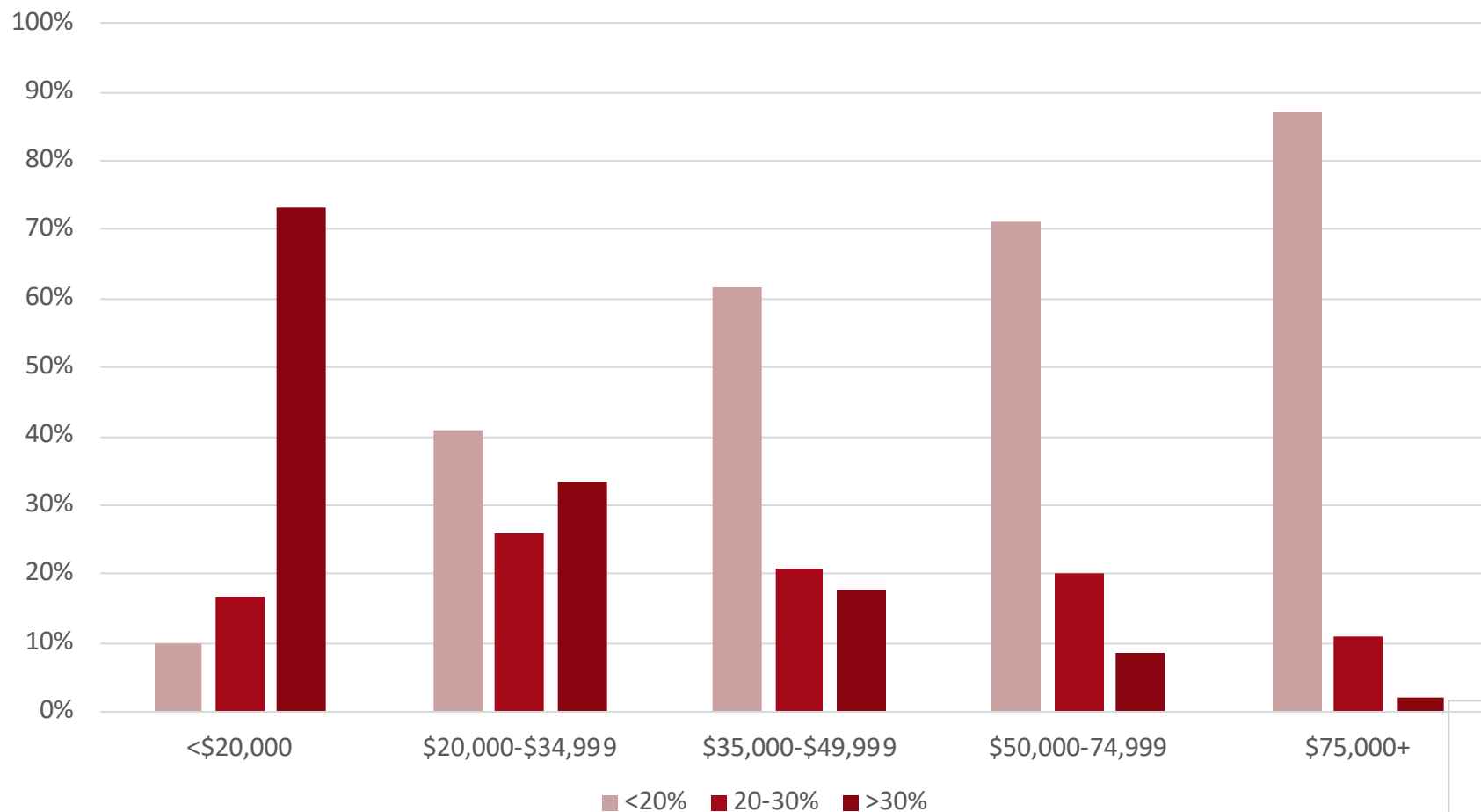

Source: ACS

Housing Share of Income
By Income for Renter Occupied Housing
Marinette County
2013-2017

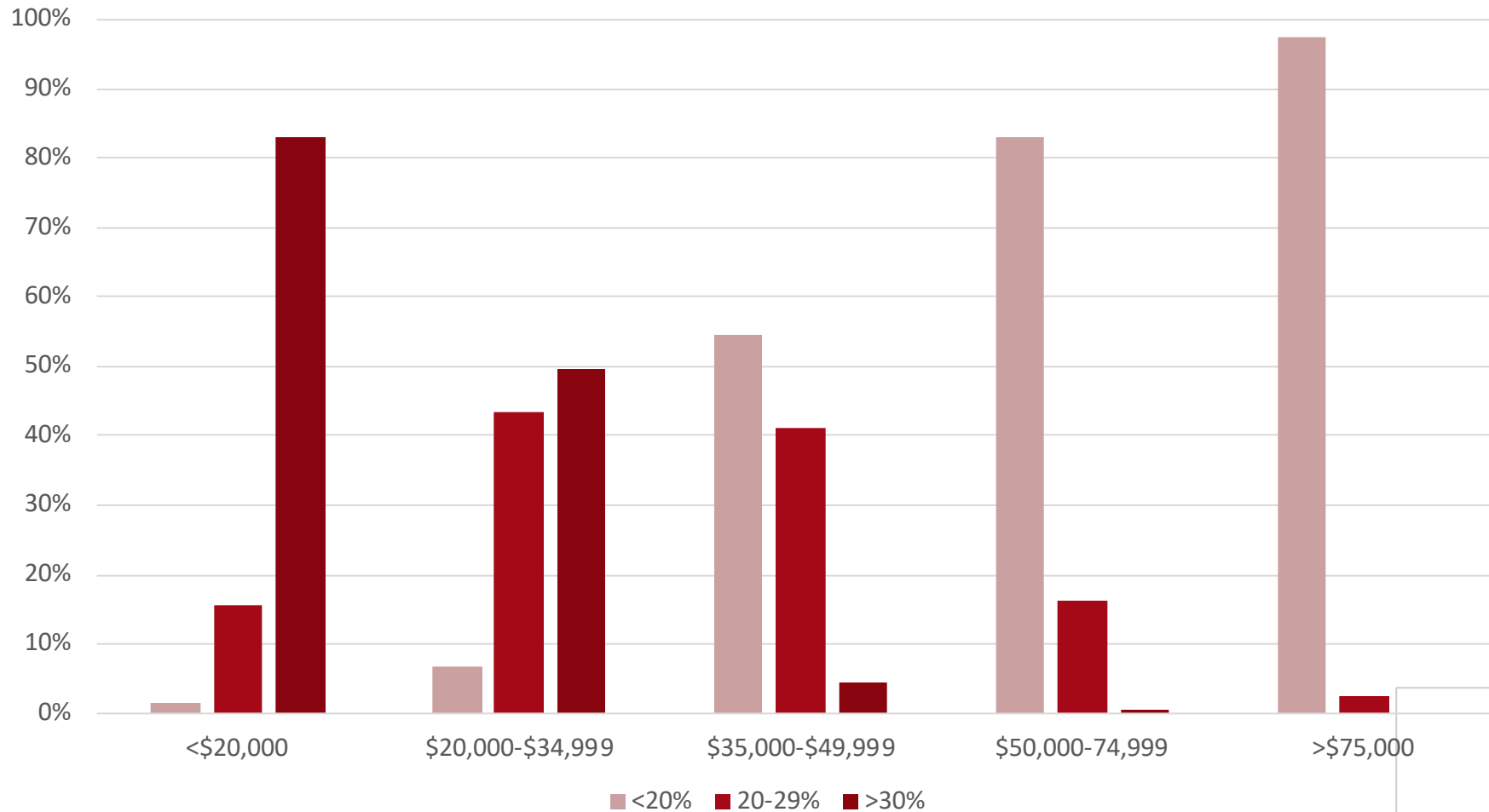

Extension

UNIVERSITY OF WISCONSIN-MADISON